Still, still, still Volkslied/M. Spitz

Tr (in B)
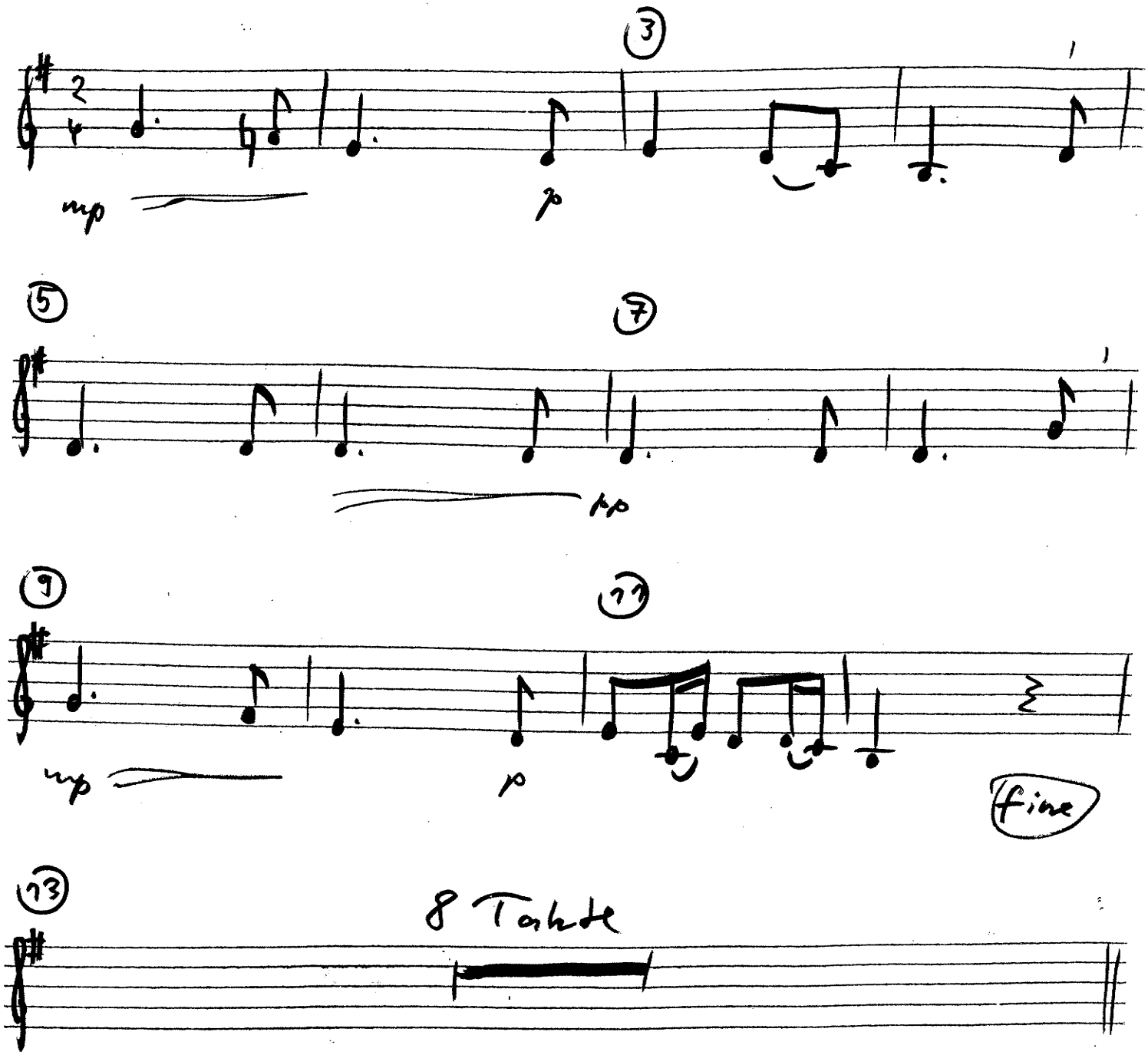
mit Gesang : 3 1/2 mal
ohne " : 2 1/2 "